PERMIT ATTACHMENT

APPENDIX II

TOPOGRAPHIC MAP

FLOOD INSURANCE MAP FOR THE COLORADO
RIVER INDIAN RESERVATION

PERIPHERAL LAND USE STUDY DIAGRAM FOR
THE COLORADO RIVER INDIAN TRIBE LANDS

WIND ROSE
LEGAL BOUNDARIES

This document was not altered from the April 2016 Application.

September 2018

APPENDIX II

TOPOGRAPHIC MAP

FLOOD INSURANCE MAP FOR THE COLORADO
RIVER INDIAN RESERVATION

PERIPHERAL LAND USE STUDY DIAGRAM FOR THE
COLORADO RIVER INDIAN TRIBE LANDS

WIND ROSE

LEGAL BOUNDARIES

Revision 1
April 2012

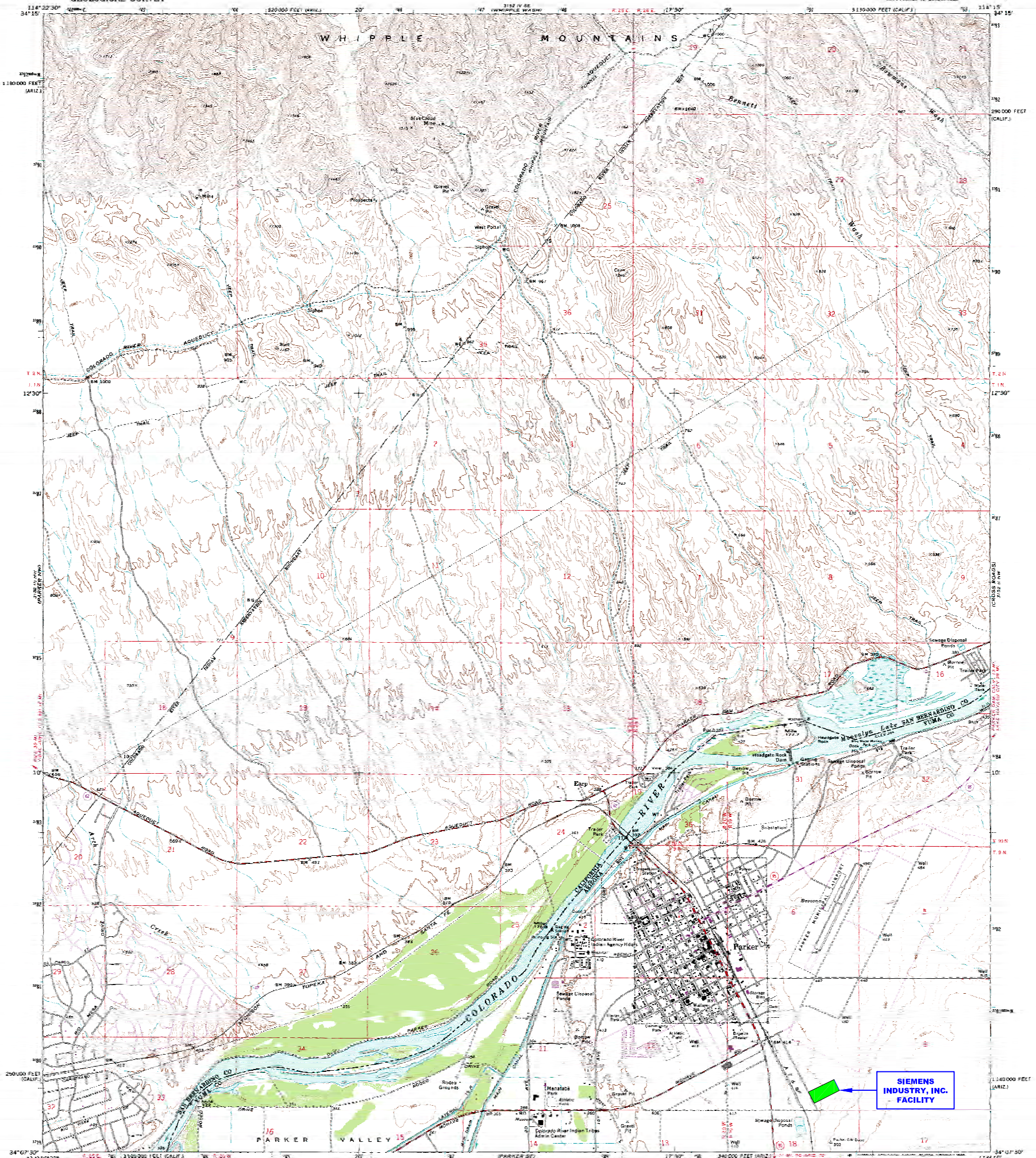

**SIEMENS
INDUSTRY, INC.
FACILITY**

Maped, edited, and published by the Geological Survey
Control by I-SGE and MGS/MQAA
Topography by photogrammetric methods from aerial
photographs taken 1969. Field checked 1970
Polyconic projection, 1927 North American datum
10,000-foot grid based on California coordinate system, zone 5,
and Arizona coordinate system, west zone
1000-meter Universal Transverse Mercator grid ticks,
zone 11, shown in blue
To place on the predicted North American Datum 1983
move the projection lines 7.2 meters east
as shown by dashed corner ticks
Where omitted, land lines have not been established

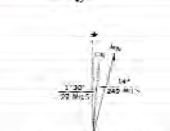

CONTOUR INTERVAL 40 FEET
DOTTED LINES REPRESENT 10-FOOT CONTOURS
NATIONAL GRID TO THE VERTICAL DATUM OF 1929

ROAD CLASSIFICATION
Primary highway, hard surface
Secondary highway, hard surface
Lightly road, hard surface
Unimproved road
U.S. Route
State Route
Interstate Route

PARKER, ARIZ.—CALIF.
7.5 MINUTE TOPOGRAPHIC MAP
34114 H3-1-1024
1970
PHOTOREVISED 1975
DMA 3125 11 95—LITHO BY SWS

NOTES:

- SEE ATTACHED LOCATIONS INDUSTRY, INC. DRAWING D-14789-02 FOR DETAILED LOCATION OF S01, S02, AND X03.
- THERE ARE NO INJECTION WELLS ASSOCIATED WITH THIS FACILITY.
- THERE ARE NO SPRINGS, DRINKING WATER WELLS, NOR SURFACE WATER BODIES LOCATED WITHIN 1/4 MILE OF THIS FACILITY.

REV.	DATE	REVISION DESCRIPTION	DRAWN	CHK'D	ENG'R
1	3/15/12	NAME CHANGED TO SIEMENS INDUSTRY, INC.	JBE	KEM	

CUSTOMER: SIEMENS INDUSTRY, INC.
LOCATION: 2523 MUTAHAR ST. PARKER, AZ 85344
PROJECT No.
DRAWN: JBE 1/22/07
CHK'D: KEM 1/22/07
ENG'R:

SIEMENS INDUSTRY, INC. Parker, AZ	
TITLE: U.S.G.S. SURVEY - PARKER, AZ TOPOGRAPHIC MAP	
DWG No. C-100604	SHEET No. 1 of 2
REV. 1	

**SIEMENS
INDUSTRY, INC.
FACILITY**

**PARKER SE QUADRANGLE
ARIZONA-CALIFORNIA
7.5 MINUTE SERIES (TOPOGRAPHIC)**

**UNITED STATES
DEPARTMENT OF THE INTERIOR
GEOLOGICAL SURVEY**

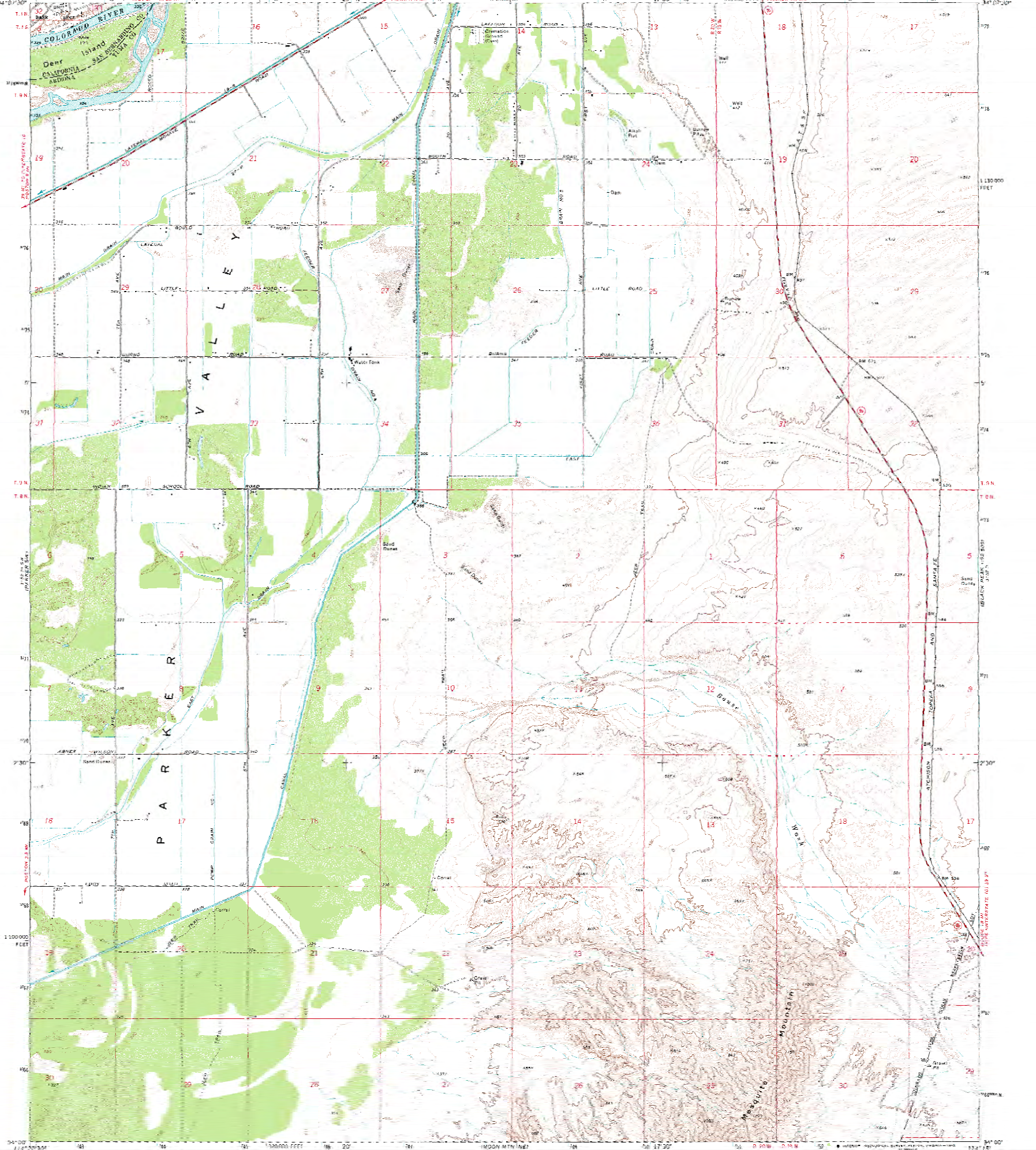

Map made, edited, and published by the Geological Survey.
Control by U.S.G.S. and USCGS.
Topography by photogrammetric methods from aerial
photographs taken 1969. Field checked 1970.
Projection: 1927 North American datum
100,000-foot grid based on Airy's spheroid system, equal area.
1000 meter Universal Transverse Mercator grid ticks,
zone 11, shown in blue.
To place on the Pacific North American Datum 1983,
convert the projection into 1 meter, scale 300,
72 meters east, as shown by dashed corner ticks.

SCALE 1:24,000
1 2 3 4 5 6 7 8 9 10 11 12 13 14 15 16 17 18 19 20 21 22 23 24 25 26 27 28 29 30 31 32
1000 FEET
1000 METERS

CENTIMETER (INFORMAL) 20 FEET
DOTTED LINES REPRESENT 5 FOOT CONTOURS
NATIONAL GEODESIC VERTICAL DATUM OF 1988

ROAD CLASSIFICATION
Primary Highway: light duty road, hard or improved surface
Secondary Highway: hard surface
Undergrade Road
Interstate Route
U.S. Route
State Route

PARKER SE, ARIZ.-CALIF.
753400 34114107.5
1870
GSA 3100 10 SE-REVISED 1988

NOTES:

- SEE ATTACHED SIEMENS WATER TECHNOLOGIES CORP. DRAWING D-14789-02 FOR DETAILED LOCATION OF S01, S02, AND X03.
- THERE ARE NO INJECTION WELLS ASSOCIATED WITH THIS FACILITY.
- THERE ARE NO SPRINGS, DRINKING WATER WELLS, NOR SURFACE WATER BODIES LOCATED WITHIN 1/4 MILE OF THIS FACILITY.

REV.	DATE	REVISION DESCRIPTION	DRAWN	CHK'D	ENG'R
1	3/15/12	NAME CHANGED TO SIEMENS INDUSTRY, INC.	JBE	KEM	

THIS DRAWING IS THE PROPERTY OF SIEMENS AND CANNOT BE REPRODUCED OR DELIVERED TO OTHERS WITHOUT THE EXPRESS WRITTEN PERMISSION OF SIEMENS INDUSTRY, INC.

CUSTOMER: SIEMENS INDUSTRY, INC.	LOCATION: 2523 MUTAHAR ST. PARKER, AZ 85344
PROJECT No. DRAWN: JBE 1/22/07 CHK'D: KEM 1/22/07 ENG'R:	

SIEMENS INDUSTRY, INC. Parker, AZ	TITLE: U.S.G.S. SURVEY - PARKER SE, AZ TOPOGRAPHIC MAP
DWG No. C-100604	
SHEET No. 2 of 2	REV. 1

Facility Location

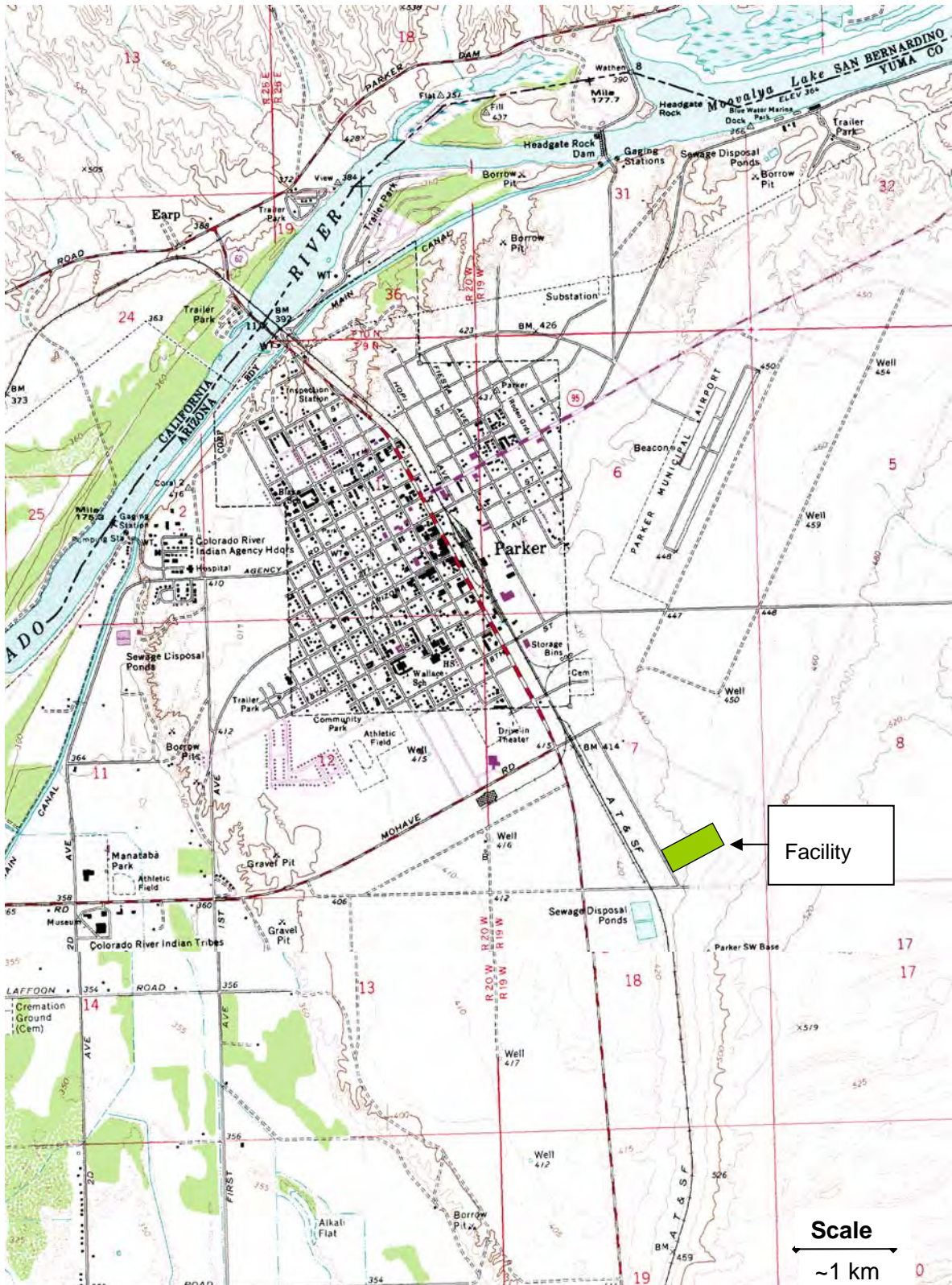

Peripheral Land Use Study: Colorado River Indian Tribes Lands

Peripheral Land Use Study

Colorado River Indian Tribes' Lands

Town of Parker, Arizona

Preliminary Land Use Concept Plan

-  Single Family Detached
-  Single Family Attached
-  Multi-Family
-  Mobile Home Park
-  Commercial
-  Office
-  Industrial
-  Park
-  Governmental/ Institutional
-  Agricultural

11



North
Not To Scale

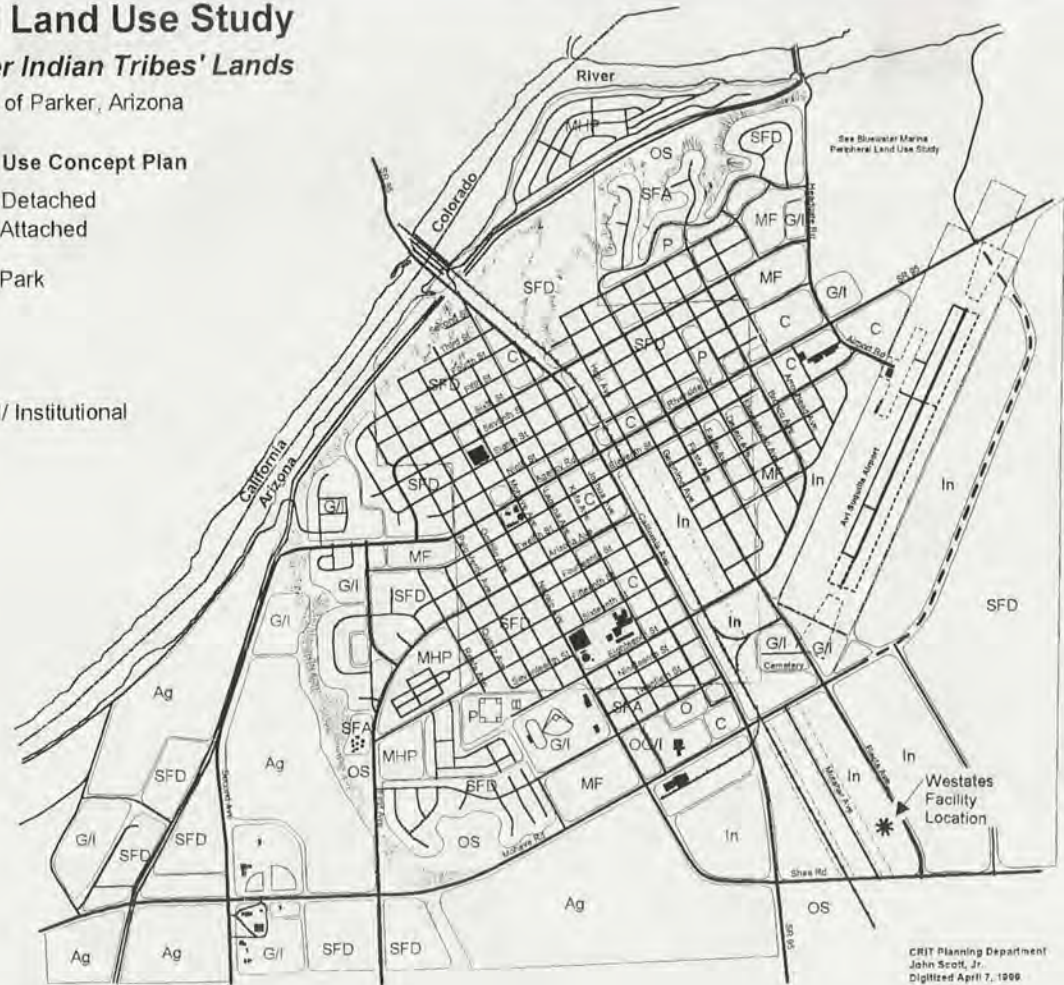

CRIT Planning Department
John Scott, Jr.
Digitized April 7, 1999

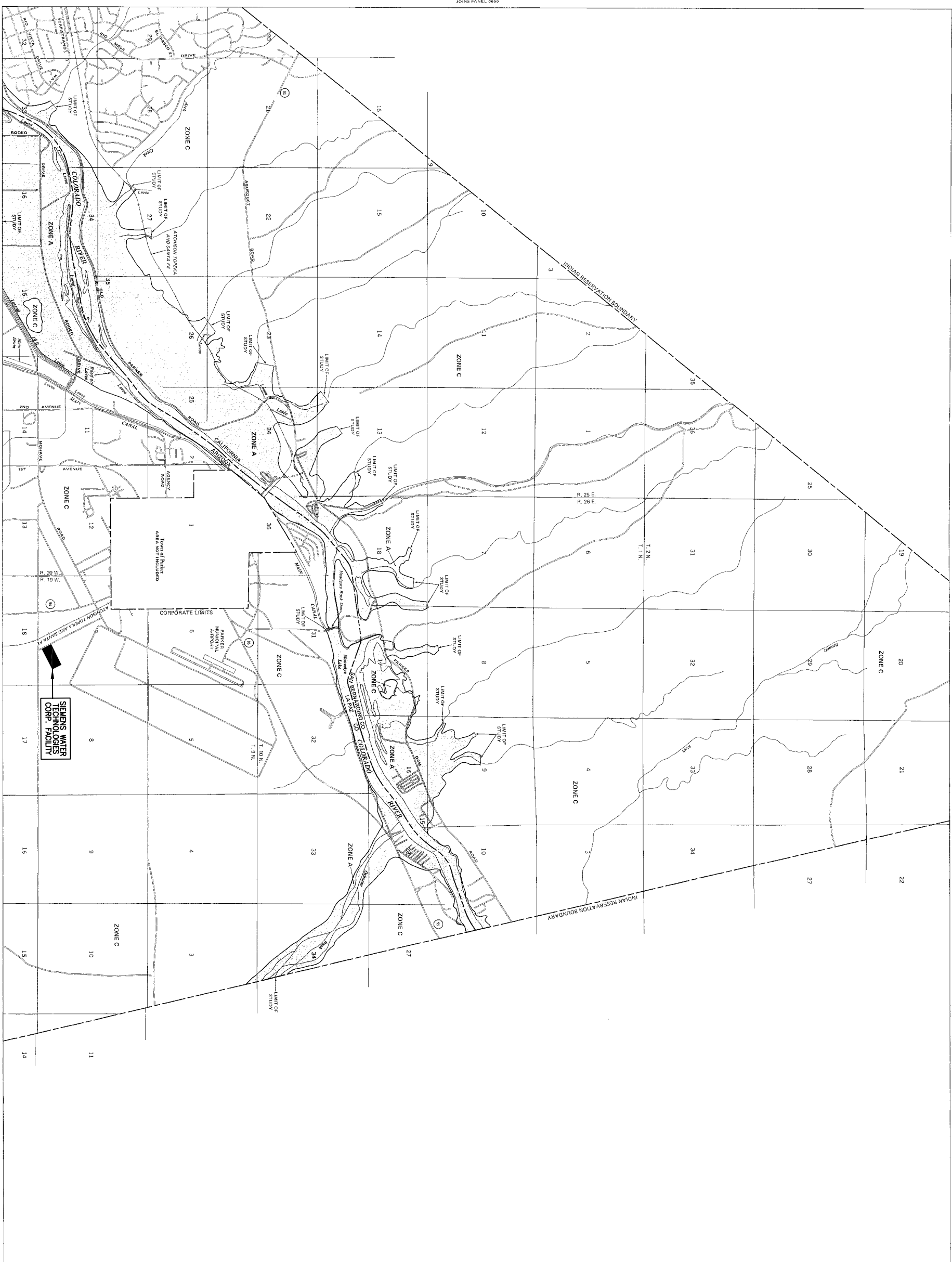

JOINS PANEL 0650

KEY TO MAP

- Zone Unshaded**
 - ZONE A**
 - ZONE B**
 - ZONE C**
- Base Flood Elevation 1 are
With Elevation in Feet**
Base Flood Elevation in Feet**
Major Elevation Where Zone**
Elevation Reference Mark
Zone B Boundary
Zone C Boundary
River 100'

EXPLANATION OF ZONE DESIGNATIONS

- A** Area of 100-year flood, low flood elevations and depths of 100-year return flooding, where depths are less than 10 feet and the flood velocity is not determined.
- B** Area of 100-year flood, low flood elevations and depths of 100-year return flooding, where depths are 10 feet or more and the flood velocity is not determined.
- C** Area of 100-year flood, low flood elevations and depths of 100-year return flooding, where depths are 10 feet or more and the flood velocity is determined.
- V** Area of 100-year coastal flood with velocity greater than 10 mph.
- VI** Area of 100-year coastal flood with velocity less than 10 mph.

NOTES TO USER

This map is a product of the National Flood Insurance Program. It is not intended to be used for any other purpose. The map is based on the best available information and is subject to change without notice. The map is not a warranty, representation, or guarantee of any kind. The map is not to be used for any purpose other than that for which it was prepared. The map is not to be used for any purpose other than that for which it was prepared. The map is not to be used for any purpose other than that for which it was prepared.

NATIONAL FLOOD INSURANCE PROGRAM
FIRM
FLOOD INSURANCE RATE MAP
COLORADO RIVER
INDIAN RESERVATION,
ARIZONA
PANEL 75 OF 275
COMMUNITY PANEL NUMBER
040123 0075 A
EFFECTIVE DATE:
MAY 4, 1987

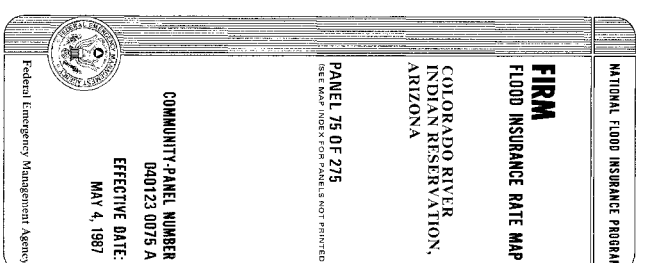
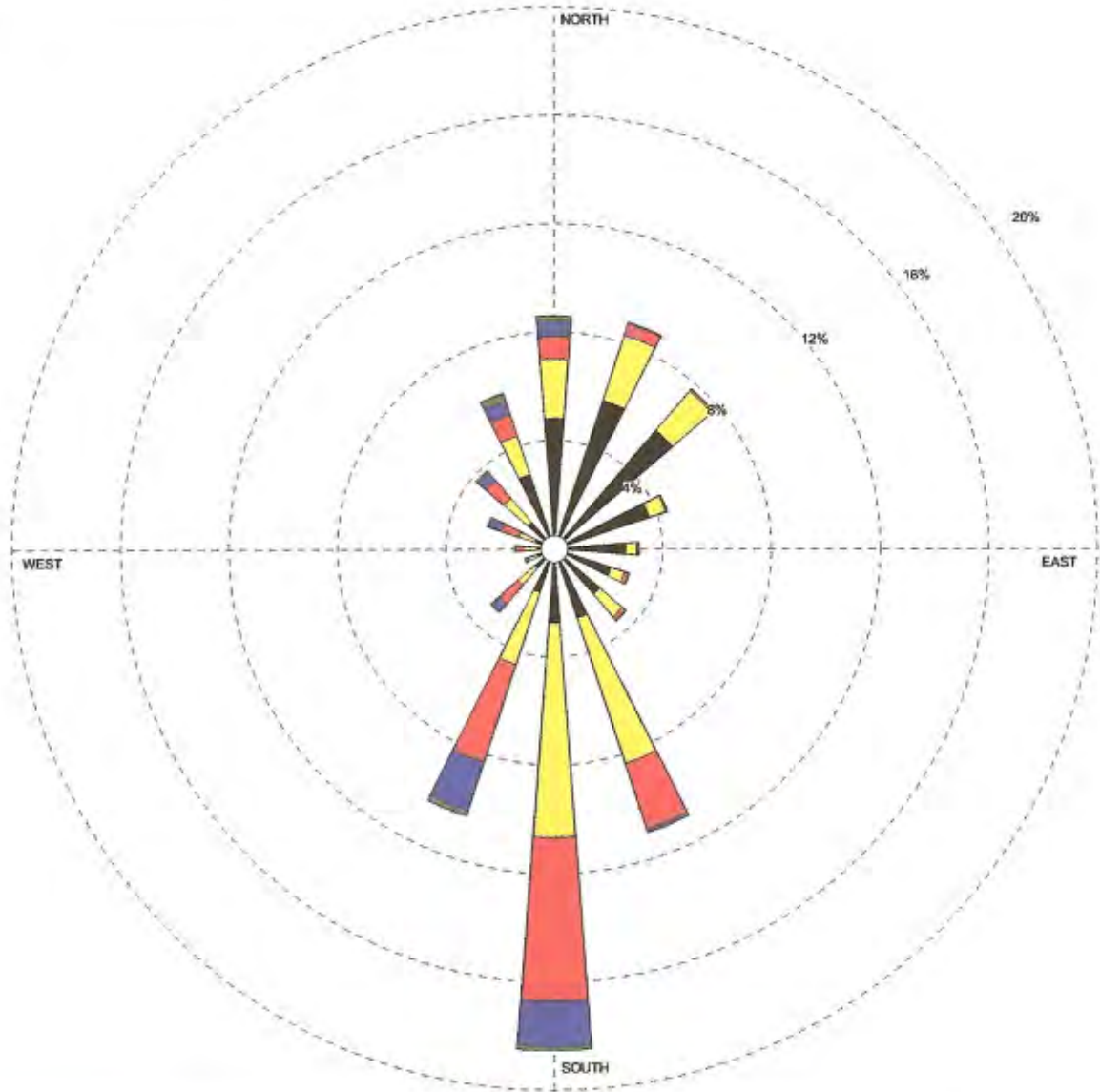
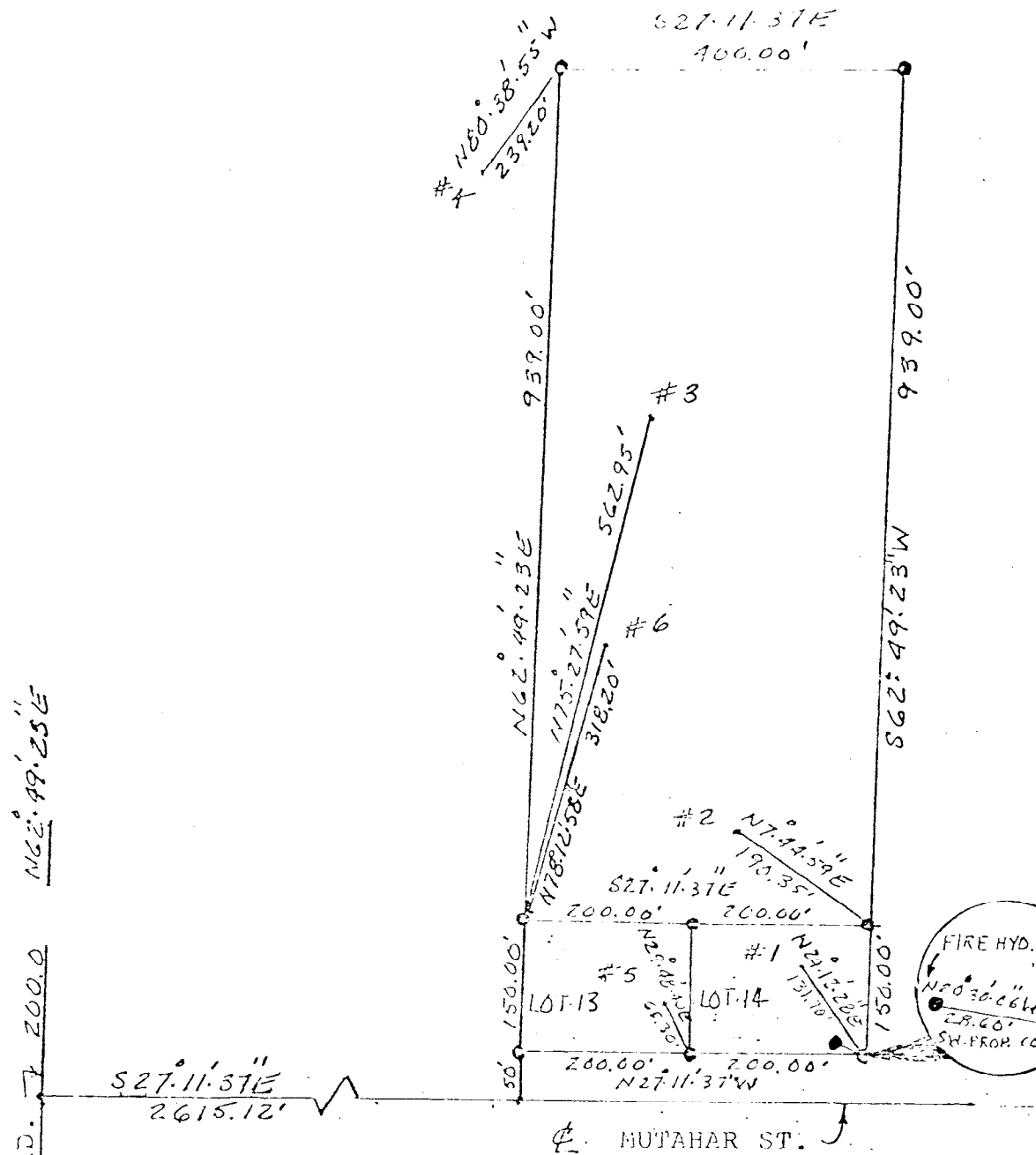

FIGURE 2. Windrose for Parker, Arizona 1997 - 2001



	MODELER CHV		COMPANY NAME Focus Environmental, Inc.
	DISPLAY Wind Speed	UNIT m/s	SOURCE Arizona Meteorological Network (AZMET) - Parker, Arizona
	AVG. WIND SPEED 2.64 m/s	CALM WINDS 2.01%	
	ORIENTATION Direction (blowing from)	PLOT YEAR-DATE-TIME 97 98 99 00 01 January 1 - December 31 Midnight - 11 PM	PROJECT/PLOT NO. FIGURE 2



Rebar, 1/2" Diameter,
1 1/2' long, set at
all corner points:

1" = 200 feet

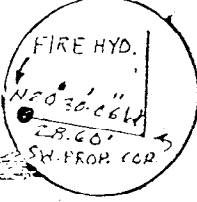

603-119-91

COLORADO RIVER INDUSTRIAL PARK
BEING PART OF SECTION 7, T9NR19W
GILA, SALT RIVER BASE MERIDIAN
LA PAZ COUNTY, ARIZONA
COLORADO RIVER INDIAN RESERVATION

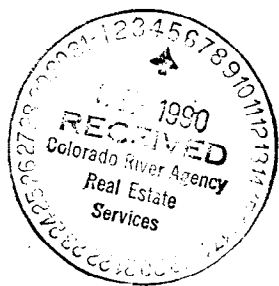

3.2.90

March 2, 1990

COLORADO RIVER INDUSTRIAL PARK
BEING PART OF SECTION 7, T9N, R19W
G11A, SALT RIVER BASE MERIDIAN
COLORADO RIVER INDIAN RESERVATION

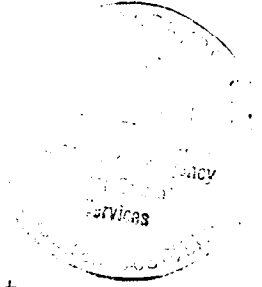

Starting from the intersection point of Mohave Road and Mutabar Street, existing survey monuments, Thence S27°11'37"E, 2615.12 feet. Thence N62°49'23"E, 50.00 feet to the Northwest corner Lot 13, and point of beginning. Thence N62°49'23"E, 150.00 feet, to the Northeast corner Lot 13. Thence S27°11'37"E, 200.00 feet to the Southeast corner Lot 13. Thence S27°11'37"E, 200.00 feet to the Southeast corner Lot 14, Thence S62°49'23"W, 150.00 feet to the Southwest corner Lot 14. Thence N27°11'37"W, 200.00 feet, along road right away, to the Northwest corner Lot 14. Thence N27°11'37"W, 200.00 feet, along right away, to point of beginning. The area contains a calculated area of 1.38 acres.

Thence from the Northeast corner Lot 13, N62°49'23"E, 939.00 feet, to the Northeast corner, 8.62 acre lot. Thence S27°11'37"E, 400 feet to the Southeast corner, 8.62 acre lot. Thence S62°49'23"W, 939.00 feet to the Southeast corner, Lot 14. The area contains a calculated area of 8.62 acres.

Thence from the Northeast corner Lot 13, soil sample number 3, bears N75°27'59"E, 562.95 feet. Soil sample number 6 bears N78°12'58"E, 318.20 feet.

Thence from the Northeast corner, 8.62 acre lot, soil sample number 4, bears N80°38'55"W, 239.20 feet.

Thence from the Southeast corner Lot 14, soil sample number 2, bears N7°44'59"E, 190.35 feet.

Thence from the Southwest corner Lot 14, soil sample number 1, bears N24°12'28"E, 131.70 feet. Fire hydrant bears N20°30'06"W, 28.60 feet.

Thence from the Northwest corner Lot 14, soil sample number 5, bears N29°48'40"E, 65.30 feet.

ENGINEER'S CERTIFICATE: I certify that I have examined this plot of the Survey and found that it conforms with the data from which it was drawn and that I am satisfied the map is technically correct.

Reginald Fisher

603-119-91